

From the collection of Tom Moore

THE NINETEENTH-CENTURY FLUTE, VOLUME XXXIV

W. H. Piddock

*Grand Fantasia on Home Sweet Home
For flute and piano*

Digitized by the Sound & Image Department (Tom Moore, Head), Green Library,
Florida International University, Miami, Florida

2015

This page blank in order to maintain pagination

John Radcliffe

GRAND SOLOS,

FOR
F L U T E

with Accompaniment for
Piano-forte,

GRAND FANTASIA
ON
HOME SWEET HOME,

Composed & Dedicated to

JOHN RADCLIFFE, ESQ.^R

BY

W. H. PIDDOCK.

— *Price 4/6* —

LONDON:

RUDALL, CARTE & CO. 23, BERNERS STREET, W.

J. Kippure

HOME, SWEET HOME.

GRAND FANTASIA FOR FLUTE AND PIANO.

FLUTE.

W. H. PIDDOCK.

Introduction.

Maestoso.

The Introduction section consists of five staves of music. The first staff begins with a 4-measure rest, followed by a series of sixteenth-note runs. The second staff continues with similar runs and includes a trill (tr) and a grace note (x). The third staff features a long, flowing line of notes with a trill and a grace note. The fourth staff has a trill and a grace note, followed by a descending scale. The fifth staff concludes with a trill and a grace note, and a 'rall:' marking.

Andante Moderato.

The Andante Moderato section consists of four staves of music. The first staff has a trill and a grace note. The second staff has a trill and a grace note. The third staff has a trill and a grace note. The fourth staff has a trill and a grace note, followed by a 3-measure rest.

FLUTE.

Con brio.

Brillante.

Adagio.

FLUTE.

Moderato.

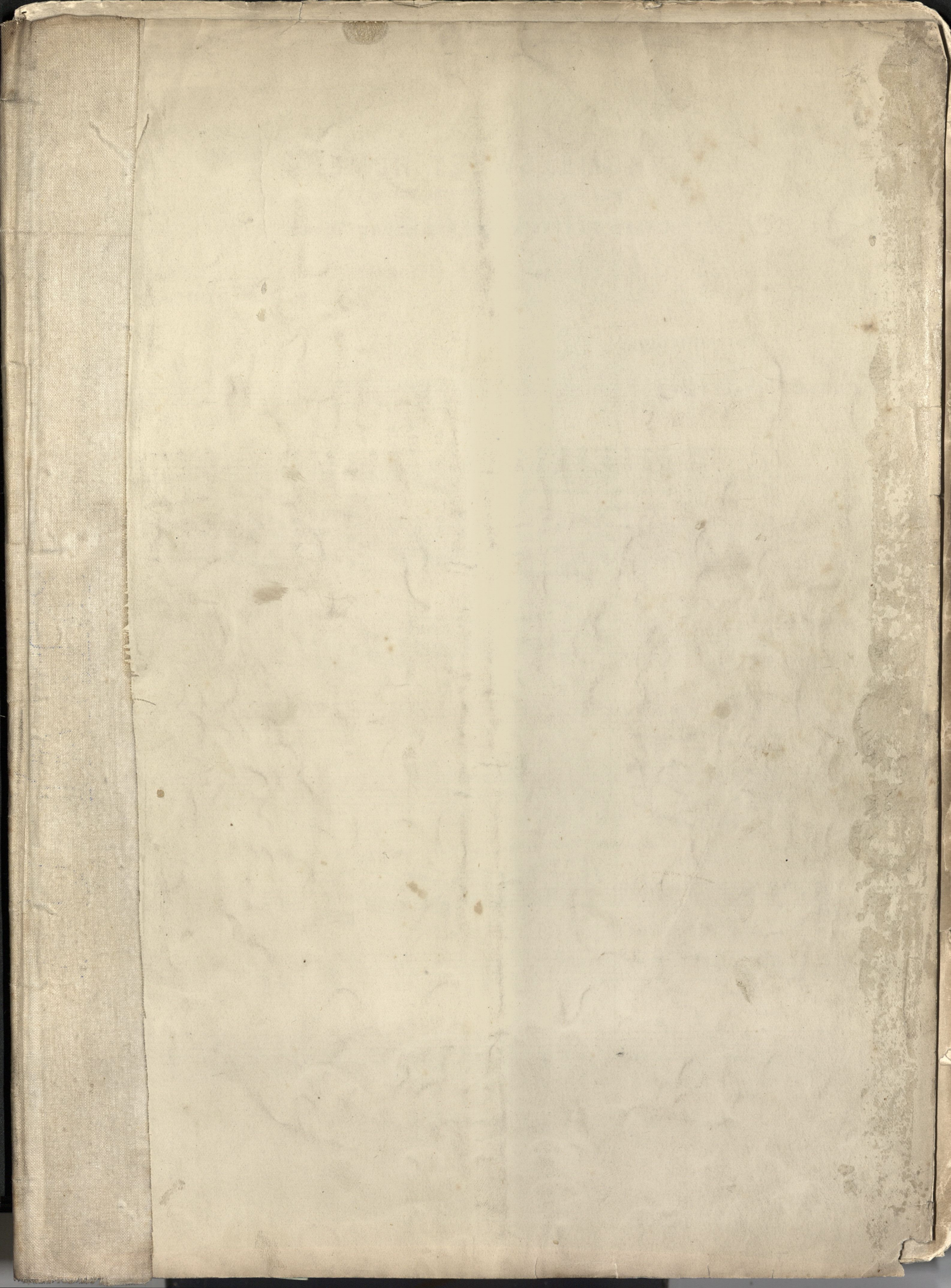

HOME, SWEET HOME.

GRAND FANTASIA FOR FLUTE AND PIANO.

W. H. PIDDOCK.

Introduction. Maestoso.

FLUTE.

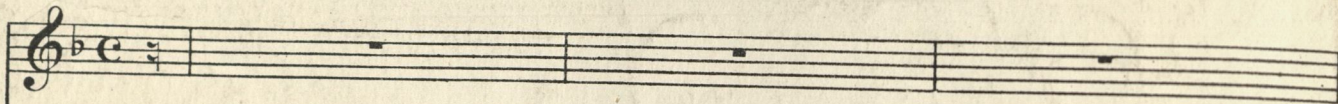

PIANO.

dolce.

hr

ff

p

hr

rall.

Andante Moderato.

Con brio. *8va*

Brillante.

p

Adagio.

Moderato.

f

f

